Birmingham City Council
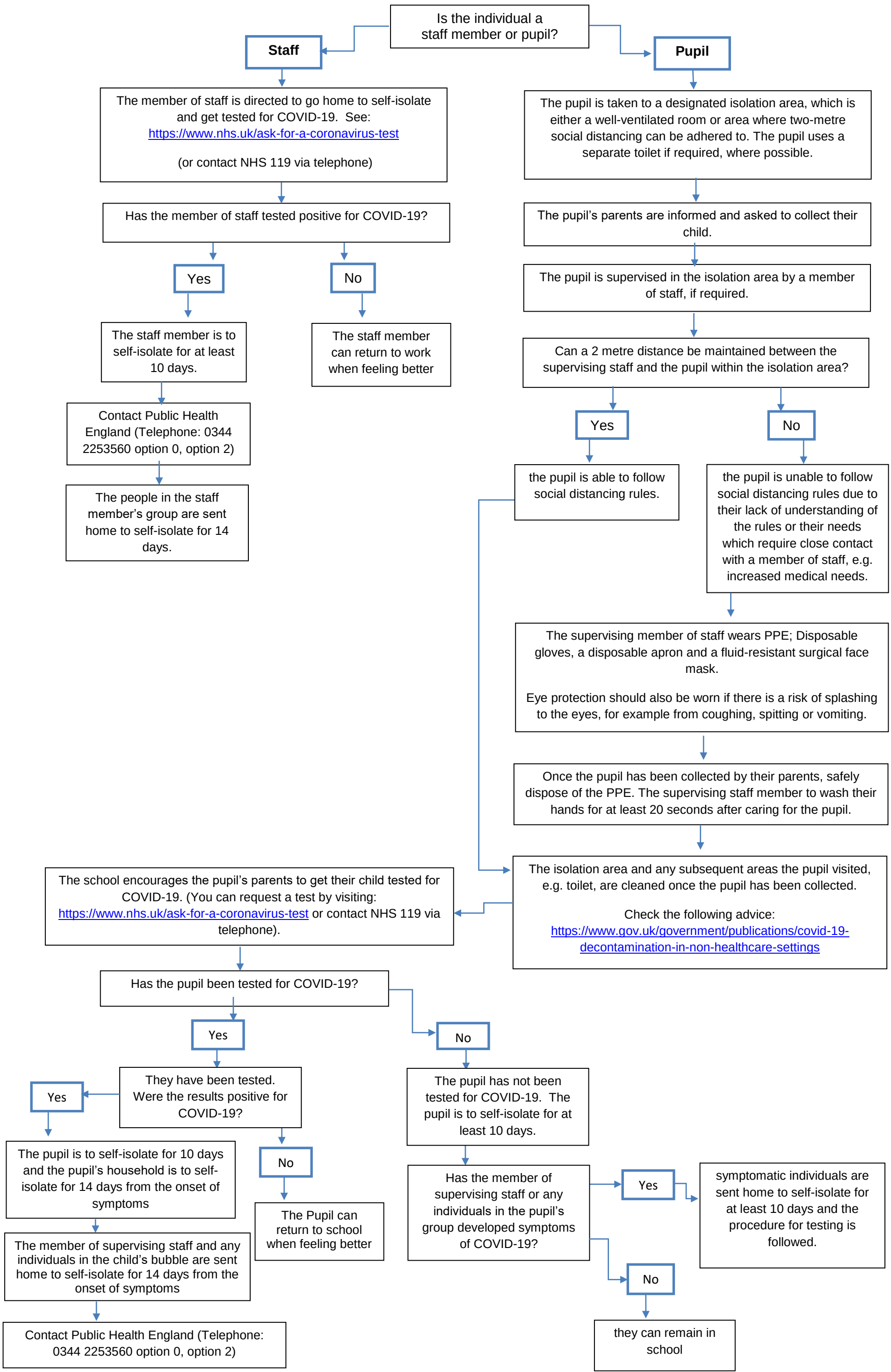
COVID-19 How to deal with symptoms in a member of staff or pupil in an educational setting